



सत्यमेव जयते

Government of Gujarat



Obtaining Water Connection

Process Flow, Checklist and Timelines

Water Resources Department

Ease of Doing Business

Application Name:

Obtaining Water Connection

Process Flow – GWSSB, GWIL, SSNNL, WRD

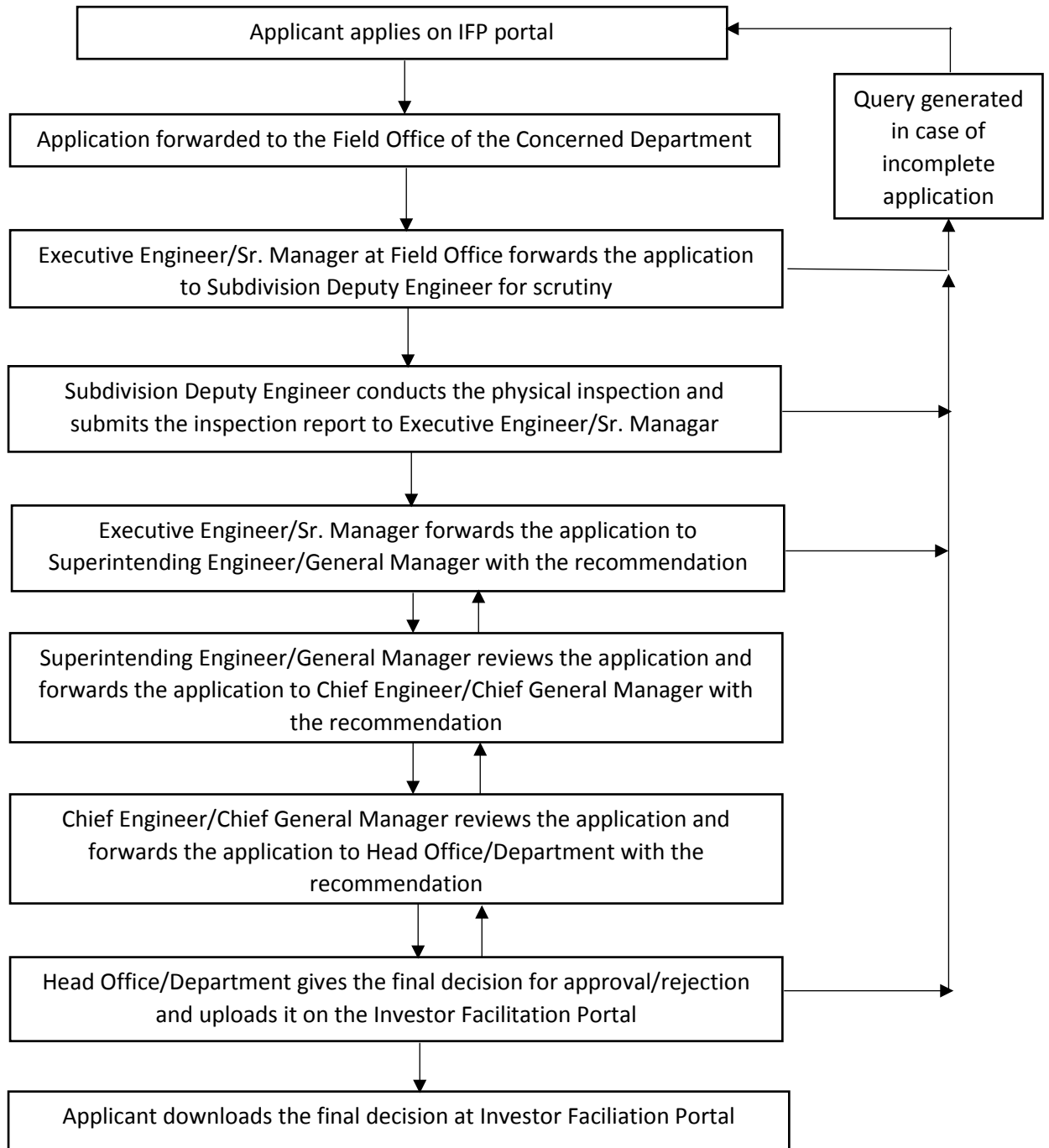

Checklist

S. No.	Name of Document
1.	Approval from Industries Commissioner
2.	Documents supporting water requirement as per industrial process
3.	Document mentioning approved quantity of the present source
4.	Small plan of the key location
5.	Documents, if permission of water for the present project was taken before <ul style="list-style-type: none">• If industry has got permission with other name• If the permission is cancelled, then give details• If any court case filed with SSNNL/GWIL/Water Resources Deptt. of other authority regarding recovery of water charges

Processing Fees

S. No.	Daily Requirement of Water (in Litre)	Processing Charges (In Rs.) GWSSB	Processing Charges (In Rs.) GWIL
1.	Upto 50 Litre	5,000/-	2,500/-
2.	50,001 to 75,000 litre	7,500/-	5,000/-
3.	75,001 to 1,00,000 litre	10,000/-	7,500/-
4.	More than 1,00,000	15,000/-	10,000/-

Processing Fee by SSNNL – Rs. 50,000/-

Processing Fee by WRD - Nil

Timeline

60 days

Thank You